

Patient report

Bio-Rad DATE: 08/24/2019
D-10 TIME: 04:30 PM
S/N: #DJ4I016123 Software version: 4.30-2
Sample ID: 10544644
Injection date 08/24/2019 03:46 PM
Injection #: 19 Method: HbA1c
Rack #: --- Rack position: 1

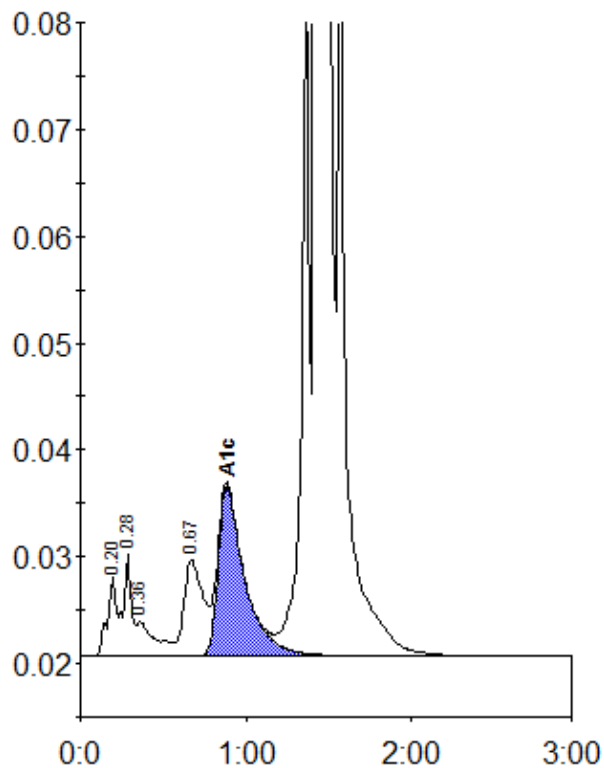

Peak table - ID: 10544644

Peak	R.time	Height	Area	Area %
A1a	0.20	7507	27280	0.7
A1b	0.28	9513	34915	0.9
Unknown	0.36	3203	23949	0.6
LA1c/CHb-1	0.67	9041	72714	1.9
A1c	0.88	15914	176851	6.2
P3	1.36	63318	210065	5.5
A0	1.43	946381	3239191	85.6
Total Area:		3784965		

Concentration:	%
A1c	6.2